

2.7 – Student Satisfaction Survey(SSS) on overall institutional performance

Que. No.	Question	Civil	Mechanical	Electronics & Telecomm.	CSE	Electrical	IT	Average
1	How punctual is the teacher in engaging the classes?	86.56	84.56	89.97	87.32	89.78	93.73	88.65
2	How prepared is the teacher in every class?	83.04	81.19	87.81	85.58	88.43	92.88	86.49
3	How effective is the teaching presentation of the teacher?	80.21	79.02	84.33	85.73	85.73	91.46	84.41
4	Are the concepts & principles understandable?	79.45	78.02	84.55	84.24	84.84	90.77	83.65
5	To what extent the teacher is encouraging & motivating?	77.77	78.29	83.91	83.26	83.95	89.66	82.81
6	How available is the teacher for help & guidance?	81.69	80.83	86.41	84.79	87.5	90.77	85.33
7	How satisfied are you the way the courses are covered?	83.11	77.37	82.42	84.62	85.81	90	83.89
8	How effective is the teacher in preparing for examination?	79.99	79.15	84.68	85.34	87.12	91.56	84.64
9	Are the test discussed in the class?	78.75	76.29	86.48	87.28	85.33	93.25	84.56
10	Is the teacher audible?	77.91	80.68	84.58	89.84	85.86	94.64	85.59
Average Score(Q1 to Q10)		80.85	79.54	85.51	85.8	86.43	86.43	

Overall Score = 85.0 %

Score out of 4 = 3.4

CSE: Computer Science & Engineering
IT: Information Technology

Questionwise Score(%) of different Programs:

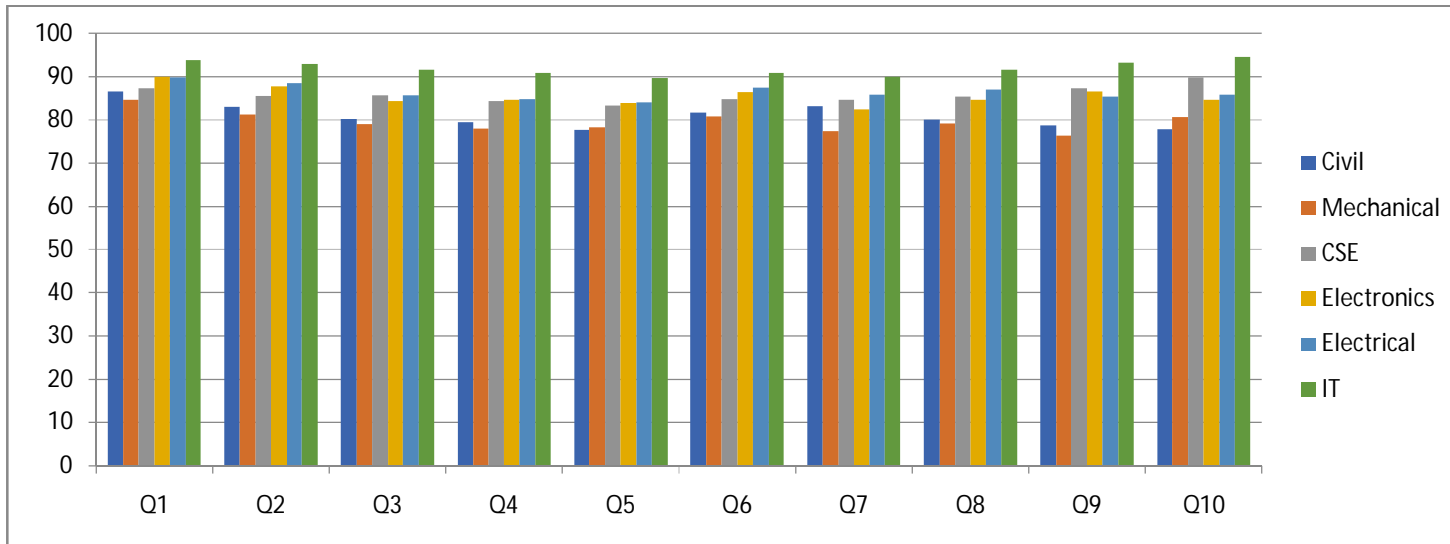

Questionwise overall score(%)

